Copyright: RHEINZINK

RHEINZINK®

WESTERN UNIVERSITY

Londres, ON, Canada

Architecte Maître d'œuvre
Perkins + Will
Toronto, ON
Canada

Réalisation des travaux en RHEINZINK
Distributeur/Façonnage : Agway Metals, Brampton, ON, Canada
Pose : Ontario Panelization, Londres, ON, Canada

Données techniques
Facade: Angled Standing Seam System
RHEINZINK-prePATINA blue-grey
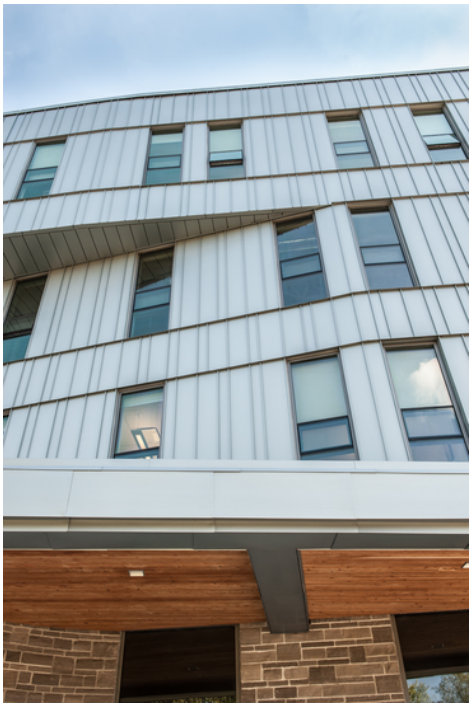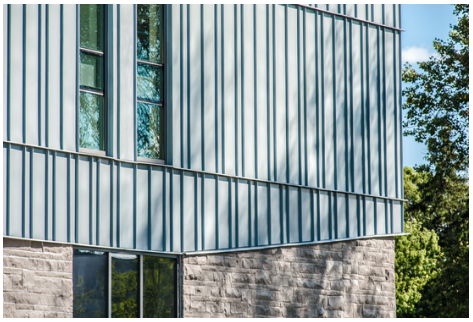
Copyright photo
RHEINZINK